

PLAN SHOWING THE PROPOSED ADDITIONAL CONSTRUCTION OF FIRST FLOOR OF THE EXISTING RESIDENTIAL BUILDING IN R.S. NO 571/A, 571/2 & 572/2 T.P. SCHEME NO 11 T.P. NO 4/69, AT SUBRAMANI NAGAR, HIRUVOTTIYUR VILLAGE & MUNICIPALITY LIMIT, SAIDAPET TALUK, CHENGAI M.G.R. DISTRICT.

SCALE 1"=8'-0"

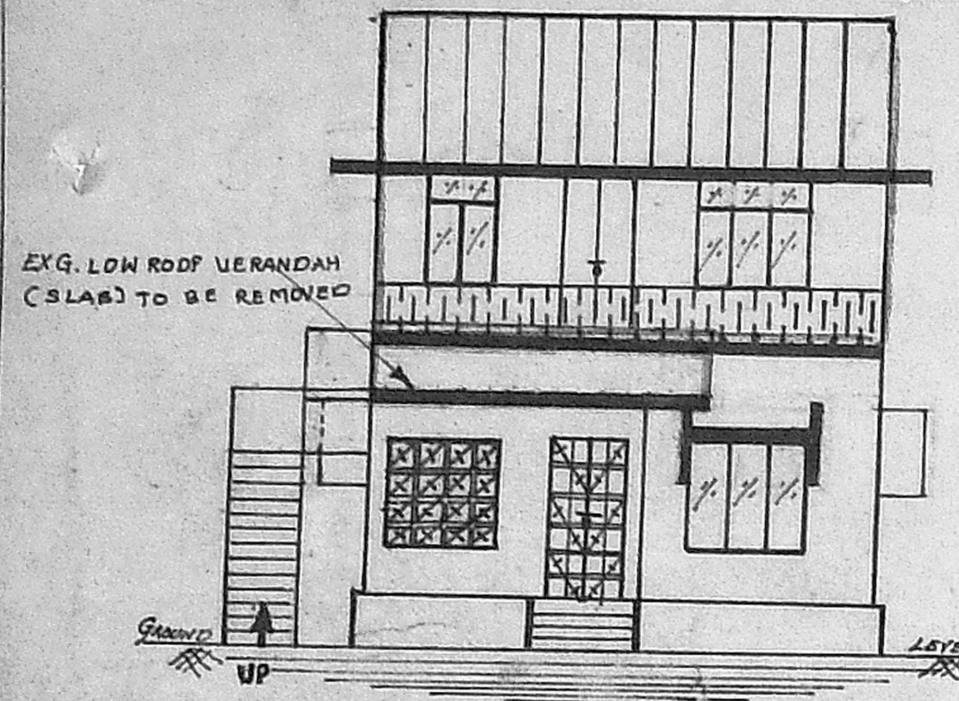

FRONT ELEVATION

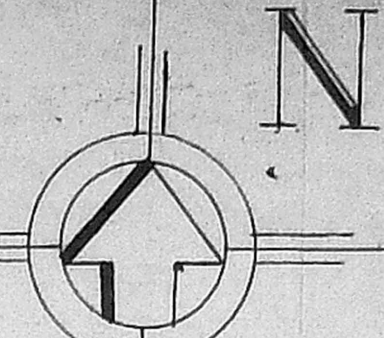
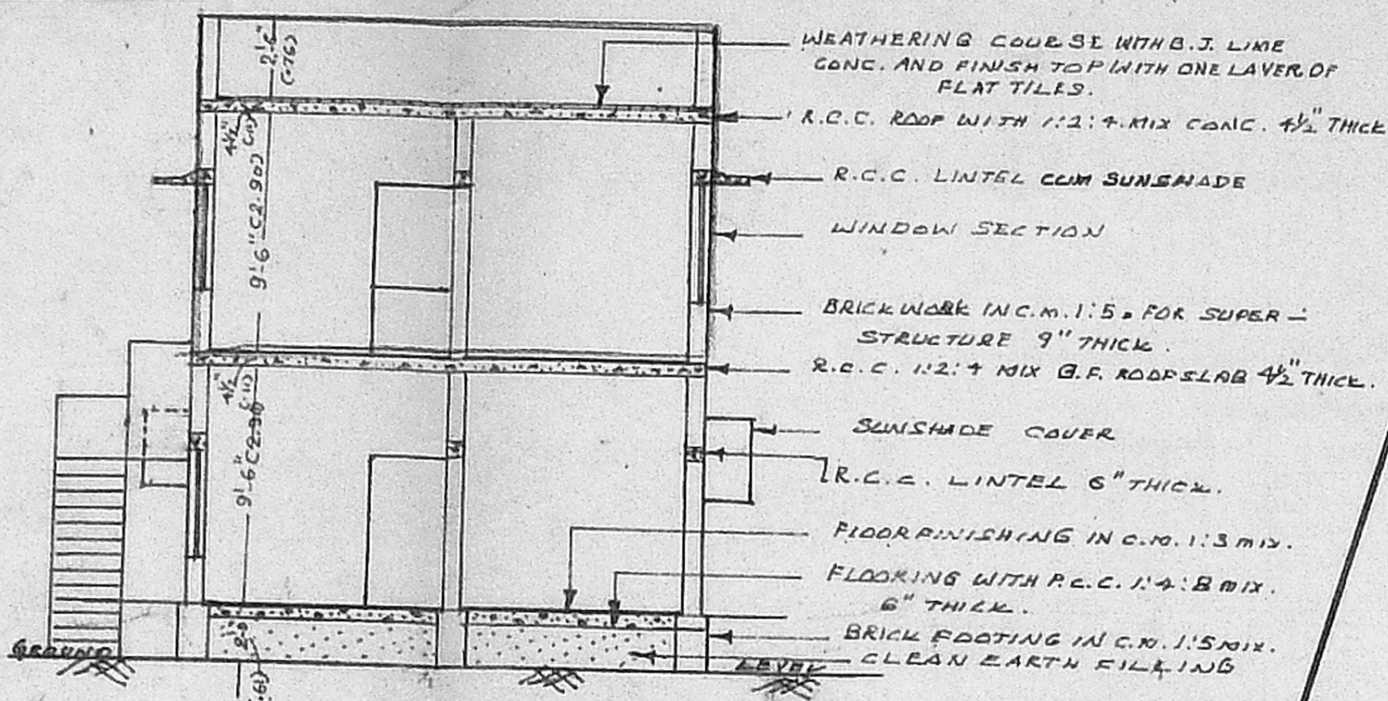

SECTION-A B

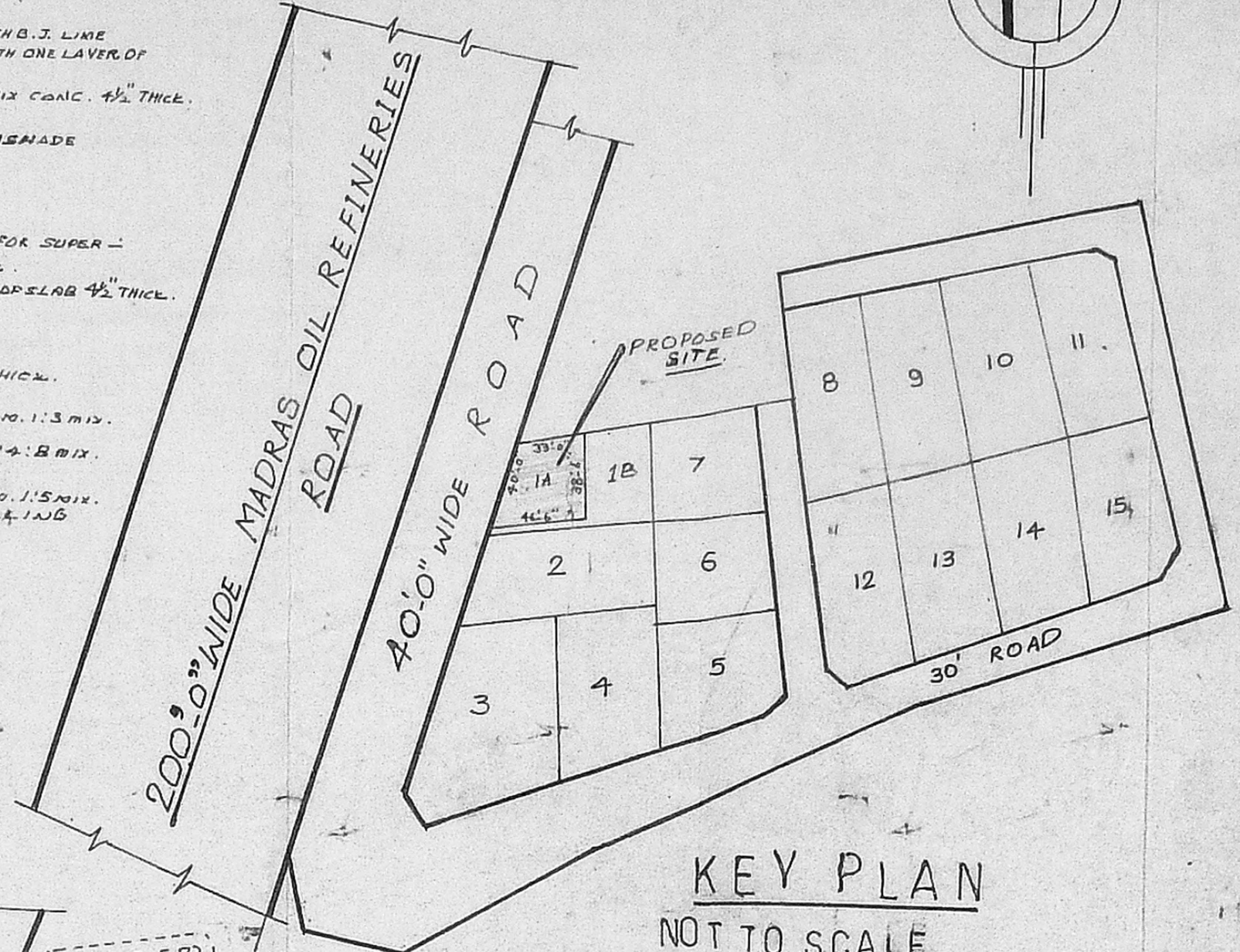

KEY PLAN NOT TO SCALE

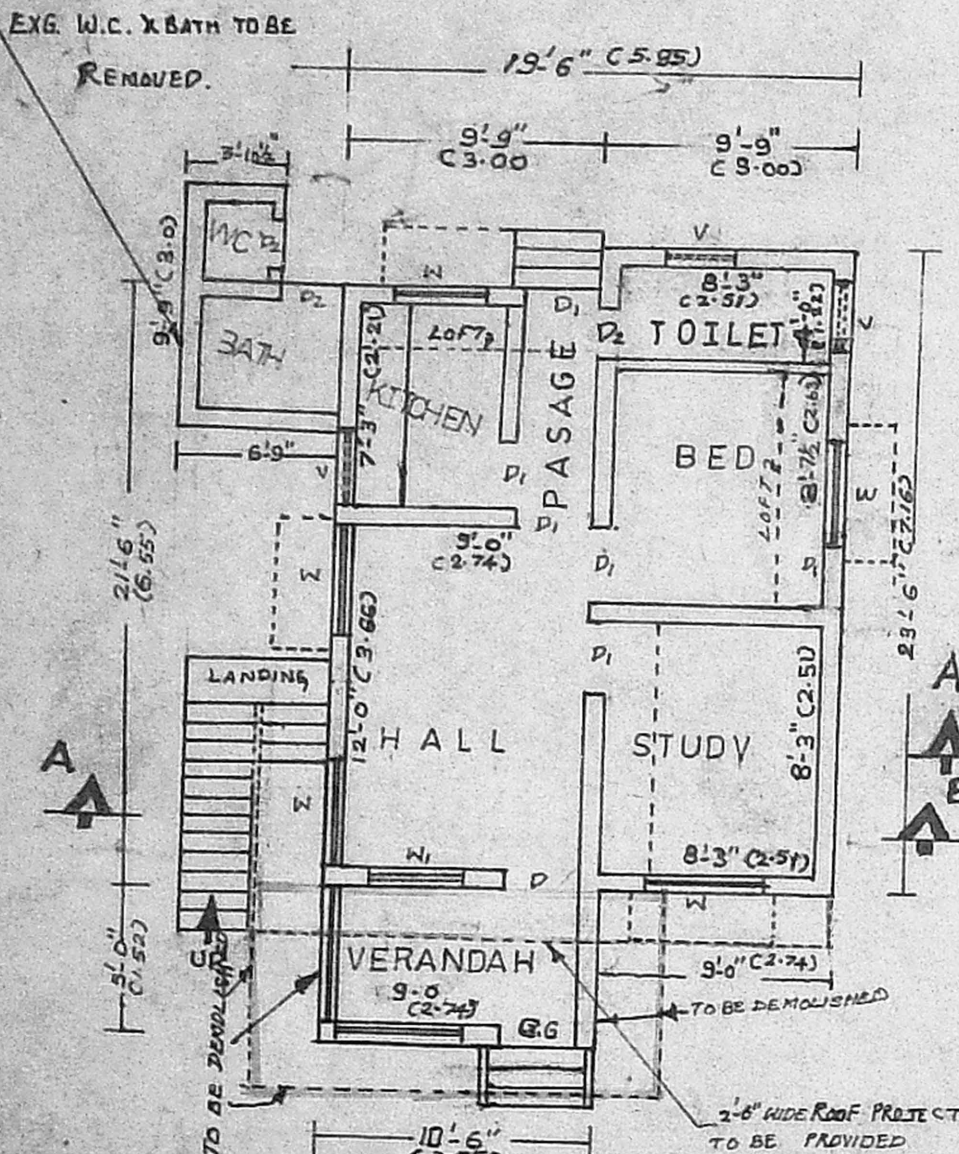

EXG. GROUND FLOOR PLAN

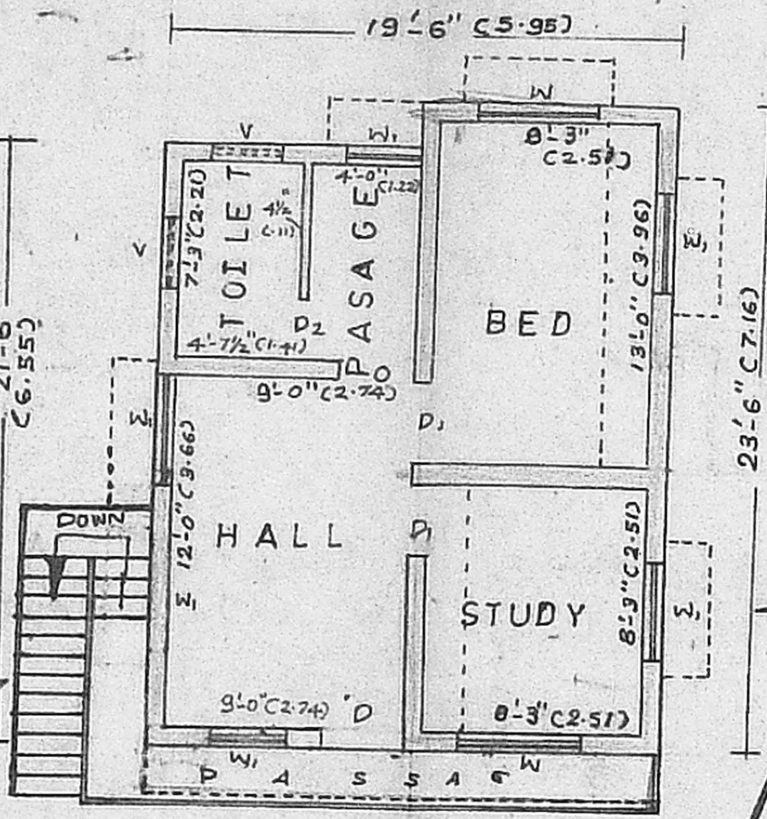

PRO. FIRST FLOOR PLAN

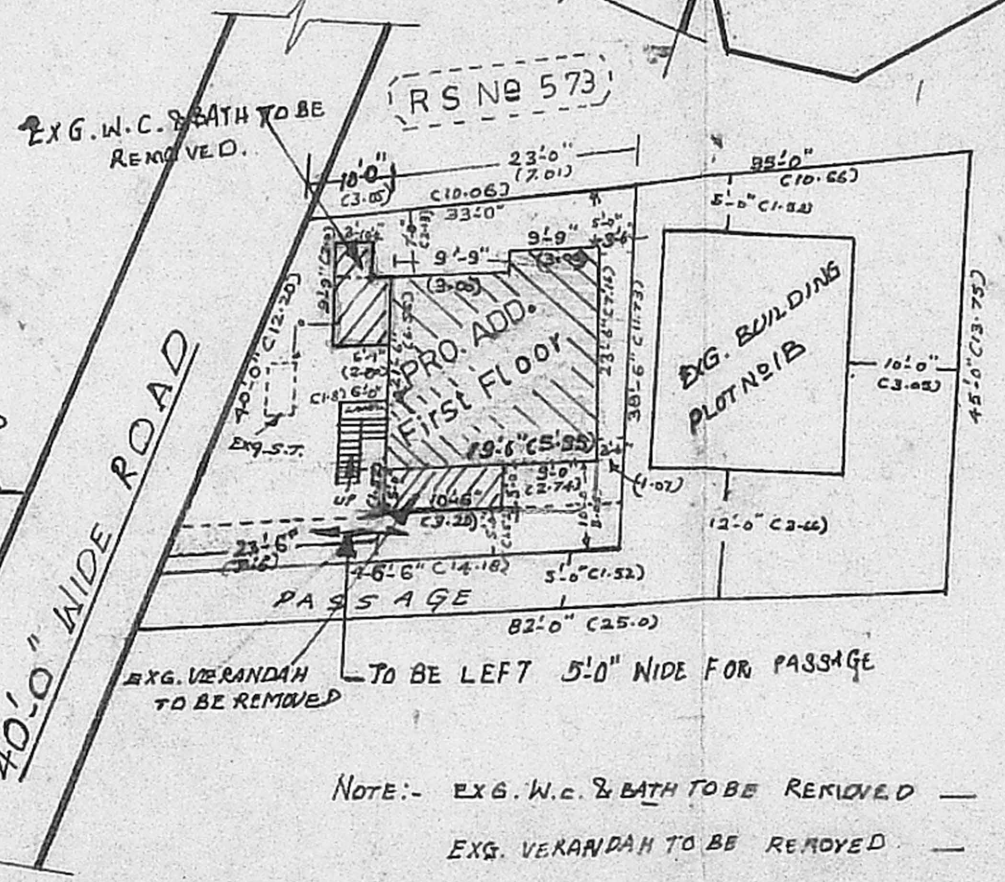

SITE PLAN SCALE 1"=16'-0"

NOTE:- EXG. W.C. & BATH TO BE REMOVED - 55.00 SQ. FT. OR 5.12 M²
 EXG. VERANDAH TO BE REMOVED - 52.50 SQ. FT. OR 4.9 M²

JOINERY DETAILS		FEET	METRES
DOOR 5	D	3'-3" x 6'-6"	C1.00 x 2.00
"	D1	3'-0" x 6'-6"	C.91 x 2.00
"	D2	2'-9" x 6'-0"	C.84 x 1.83
WINDOW	W1	4'-6" x 4'-6"	C1.37 x 1.37
"	W1	4'-0" x 4'-6"	C1.22 x 1.37
VENTILATOR	V	3'-0" x 2'-0"	C.91 x .81
OPENING	O	3'-0" x 6'-6"	C.91 x 2.00

AREA DETAILS		SQ. FEET	SQ. M.
TOTAL SITE EXTENT		1560.00	144.98
PRO. FIRST FLOOR		438.74	40.80
EXG. GROUND FLOOR		438.74	40.80
AFTER REMOVING EXG. W.C. & BATH & VERANDAH			
TOTAL FLOOR AREA		877.48	81.60
OPEN SPACE		1121.25	104.21
PLOT COVERAGE		28% F.S.T.	.56

COLOR INDEX: - SITE BOUNDARY [] PROPOSED [] EXISTING [] ROAD []

OFFICE USE:-

Planning Permit No. A/15844/647/93

APPROVED

SUBJECT TO THE CONDITIONS IN THIS OFFICE LETTER.

No. A/2516/92 Date 9-9-92

N.V. Kalimuthu
6/9/92

FOR MEMBER SECRETARY
MADRAS METROPOLITAN
DEVELOPMENT AUTHORITY
MADRAS - 600 008.

(NOTE ALL IN BRACKET'S MEASUREMENTS ARE IN METRES.)

OWNER'S SIGNATURE

G. SANKAR, D.C.E.,
 CIVIL ENGINEER & CONTRACTOR,
 (LICENSED SURVEYOR NO 17326/91F2)
 HIRUVOTTIYUR MUNICIPALITY.